

# ШОПЕН

ПОЛНОЕ СОБРАНИЕ СОЧИНЕНИЙ  
ДЛЯ ФОРТЕПИАНО

• I •

Музгиз • 1950

954.2

III 791

II-1

*F Chopin*

# ФРИДЕРИК ШОПЕН FRYDERYK CHOPIN

---

## ПОЛНОЕ СОБРАНИЕ СОЧИНЕНИЙ DZIEŁA WSZYSTKIE

ПОД ОБЩЕЙ РЕДАКЦИЕЙ  
Г. Г. НЕЙГАУЗА и Л. Н. ОБОРИНА

•  
POD REDAKCJĄ  
H. G. NEUHAUSA i Ł. N. OBORINA

•  
*Т о м*  
*п е р в ы й*  
•

---

ГОСУДАРСТВЕННОЕ МУЗЫКАЛЬНОЕ ИЗДАТЕЛЬСТВО

МОСКВА · ЛЕНИНГРАД · 1950

# Ф. ШОПЕН

ПОЛНОЕ СОБРАНИЕ СОЧИНЕНИЙ

---

## ЧЕТЫРЕ КОНЦЕРТНЫЕ ПЬЕСЫ ДЛЯ ФОРТЕПИАНО С ОРКЕСТРОМ

•

ИЗДАНИЕ  
ДЛЯ ДВУХ ФОРТЕПИАНО

*Редакция*  
Л. Н. ОБОРИНА  
и Я. И. МИЛЬШТЕЙНА

•

Государственный  
Российский фонд культуры  
Музыкальная библиотека  
№ 3131 Н

---

ГОСУДАРСТВЕННОЕ МУЗЫКАЛЬНОЕ ИЗДАТЕЛЬСТВО

МОСКВА · ЛЕНИНГРАД · 1950

НОТНО-МУЗЫКАЛЬНЫЙ ОТДЕЛ

THE  
BANK OF AMERICA

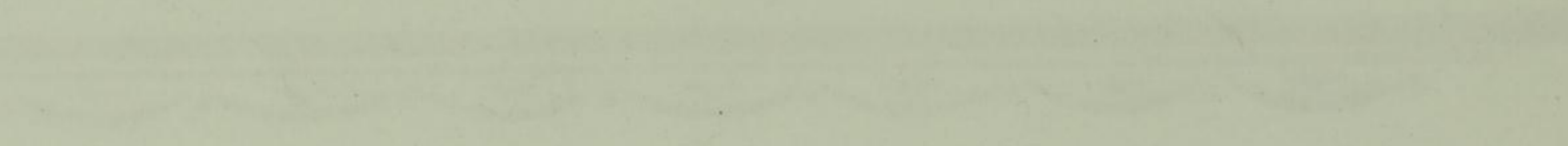

NEW YORK  
BRANCH

NEW YORK

NEW YORK

NEW YORK

NEW YORK

NEW YORK

*Chopin*

## ОТ РЕДАКЦИИ

Настоящее собрание сочинений великого польского композитора является наиболее полным из всех вышедших в нашей стране изданий. Помимо известных сочинений, оно включает в себя ряд произведений, никогда ранее не входивших в собрания сочинений Шопена.

Перед редакцией стояли две важнейшие задачи: с одной стороны — дать критически выверенный текст произведений Шопена, с другой — снабдить этот текст необходимым минимумом исполнительских указаний.

Для того, чтобы авторские обозначения и указания не смешивались при этом с некоторыми неизбежными редакционными добавлениями, последние набраны особым, мелким шрифтом и, как правило, заключены в скобки.

Все произведения Шопена в целях более удобного пользования располагаются по жанрам (концерты, концертные пьесы, скерцо, баллады, экспромты, ноктюрны, полонезы и т. д.); внутри каждого жанра соблюдается хронологический порядок. Камерные сочинения, песни, оркестровые партитуры и голоса выделены в особые томы.

Все издание рассчитано на двадцать томов. Каждый из томов снабжен специальными подстрочными примечаниями и краткими общими пояснениями справочного характера.

BARBARA ANN

С о ч . 2

# ВАРИАЦИИ

НА ТЕМУ ИЗ ОПЕРЫ

• ДОН ЖУАН •

МОЦАРТА

\*

В А Р Н А Д И Н

НА ТЕМУ НЕ ОЦЕНЯ

ДО Н К Я Н

МОЩАТА

# „ДАЙ РУКУ МНЕ, КРАСОТКА“ „LÀ CI DAREM LA MANO“

из оперы „ДОН ЖУАН“

de l'opera „DON JUAN“

## Вступление

## Introduction

Соч. 2  
(1827-1828)

*Largo* ♩ = 63

I

II

*p*

*Vol.*

VI.

*p*

*p*

*pp*

*ben marcato*

(13 2 3 5)  
2 1 3 5

*f* *sf* *sostenuto*

*leggiere* *p poco cresc.* *ten.* *sf*

*legato assai* *cresc.* *espress.* *p* *sempre legato e tenuto*

*Ped.* \*

\*) В некоторых изданиях этого форшлага перед трелью нет.  
 \*\*) Во многих изданиях лиги в этом такте не без основания начинаются с сильной доли каждой четверти.

len.  $\Lambda$  (2 3 4)  $\hat{8}$

*pp* *legatiss. e dim.*  
*mezza voce*

Fl.

*pp* Red

$\hat{8}$  (5 4)  $\hat{8}$

*sf* *dim.* Red \*

Fag.

*p* Red

$\hat{8}$

*p* *dim.*

Cl.

*p* Red

*ben marcato il canto*

5  
4  
2  
1

*sf*

*p* *cresc.*

Red. \* Red. \* Red. \* Red. \*

(2)

*sf* *p* *leggiere* *sf*

Red. \* Red. \* Red. \*

8

*con forza* *dim.*

Red. \*

\*) Так в большинстве изданий. В оxfordском издании здесь соль.

rall. Poco più mosso (♩=80)

*p* *pp*<sup>3</sup> *smorz.*

8  
A

2 1

Re. \*

rall. Poco più mosso (♩=80)

*pp* *f*

VI.

Vel. C.B.

*f* *risoluto* *sf*

8

Re.

*f* *Re.*

8

5 (8) 4 1 5 (8) 5

Fl. Cl. *p* *Fag.*

(3) (4) 5 4 5 3 5 4 5 3 2 1 5 4 2 1 5 4 2 1 5 3 2 1

*staccato* *ten.*

*Cl.*  
*Cor.*  
*Fag.*  
*Cor.*

8

*legato* *dim.*

*energico* *sf* *sempre legato* *sf*

*f* *pizz.* *pizz.*

sempre ben marcato

*sf*

*cresc.*

*sf*

*ff*

*dim.*

*p calando*

*sf*

*pp*

*poco*

*a*

*poco*

*cres*

*il basso legato*

*p*

*Fag.*

*Cl.*

*Cl.*

cen do al

Cl. \* Cl. \* Cl.

Ob. Fl.

pp

dim p 15

leggerissimo 10

Fag. m. d.

11 6

\*) В одном из оригинальных изданий, в критическом издании Брейткопфа и Гертеля, у Стелловского, Петер-

са и в ряде других изданий здесь: . Несмотря на это, мы принимаем версию, которая имеется у Микули, Клиндворта и в издании Гебетнера, как более точную и соответствующую намерениям Шопена.

М. 20489 Г.

НОТНО-МУЗЫКАЛЬНЫЙ ОТДЕЛ

Государственная  
Российская олимпийская  
юниорская библиотека РФОР  
№ 3134

*delicato*

8 3 28 23 23 3 3 2 (4 2 1) 3 1 2 3 4 5 4

*p* *dim.* 6 10

*pp* *Red.* \* *Red.* \*

8 3 5 4 3 3 28 28 9

*dim.* 12 9

*Fl.* *Red.* \* *Red.* \* *Red.* \*

8 10 12 3 3

*tr* *Red.* \* *Red.* \*

*Cl.*

\*) В некоторых изданиях этих мелких нот нет.  
 М. 20489 Г.

accelerando

8

*staccato, ma leggero e sempre più p*

*sed.*

8

I

I

*poco a poco calan*

prestissimo

8

*do ppp* *sf con forza*

\*

*attacca il Tema*

Тема

Тема

Allegretto  $\text{♩} = 58$   
*semplice*

I

*mezza voce*

*sf*

*ten.*

*ten.*

(5 45)  
8 28  
5 5 4 2  
4 8 2

Allegretto  $\text{♩} = 58$

II

*sf*

*sf*

*ten.*

Cl.

*p*

Fag.

Cl.

Fag.

\*) В некоторых изданиях этот мордент отсутствует.  
 М. 20489 Г

Two empty musical staves, one in treble clef and one in bass clef, with no notation.

Bap. I

Var. I

Brillante  $\text{♩} = 76$   
*marcato*

*mezza voce* *sempre legato* *cres* *cen - do*

Brillante  $\text{♩} = 76$

*sf* *p*

8

*dim.* *sf*

*legato ten.*

Cor. *f*

\*) В некоторых изданиях здесь не *fz*, а *f*.

5 3 8 5 2 4 1 5 4 3 (5 4) (3) 4

*cen* *do*

*ped.* \*

*ped.* \*

8 4 3 5 1 3 2 1 5 4 5 4 1 4 2

*ped.* \* *ped.* \* *ped.* \*

8 5 3 4 1 5 2 4 1 5 2 4 3 1 2 1 2 1

*cresc.* *ten.* *cresc.*

*ped.* \* *ped.* \* *ped.* \* *ped.* \*

*cresc.*

8-----  
*cresc.*  
*fz* \* \* \* \*

*sf* \* \* \* \*  
*p*

8-----  
*dim.* *sf* *cresc.*  
*fz* \* \* \*

*Cor.* *f* *sf*  
*fz* \* \* \*

8-----  
*f* *fz* \* \* \*

*f* *Tutti*  
*fz* \* \* \*

Fl. *trm*  
Ob.  
Cl.  
Vel.  
*p*  
*f*

Bap. II

Var. II

Veloce (ma accuratamente) ♩ = 92

*p*  
*segue*

Veloce (ma accuratamente) ♩ = 92

*p pizz.*  
*pizz.*

*creso.*

2 1  
*sf* *poco* *a* *poco* *cres* *oen*

do

1 4 3 2 1 4 8  
*do* *dimi* *nu* *en* *do*

4 1 2 3 4 1 2

*p*

*p*

8

*legatissimo*

*f*

*dimi* - *nu* - *en* - *do*

*p*

*cresc.*

sf *cresc.*

*cresc.* *f* *tr arco* **Tutti** *f* *f*

Cl. *P* *f* *Fag.* *f*

Вар. III

Var. III

Sempre sostenuto ♩ = 63

\*) В некоторых изданиях это место изложено так:

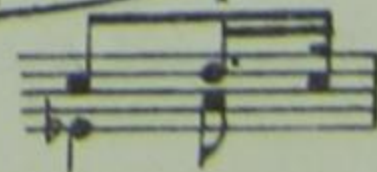

2. *f* *p* *sf*

*ben marcato* *cresc.*

*cresc.*

*legatissimo*

\*) Во многих изданиях (Стелловский, Гебетнер, Брейткопф), а также у Клиндворта и Шольца (Петерс):

\*) В некоторых изданиях эти два до не слигованы.

\*\*\*) См. примечание на стр. 38.

\*\*\*\*) См. примечание на стр. 34.

Bar. IV

Var. IV

Con bravura (♩ = 92)

Con bravura (♩ = 92)  
*sempre legato*

\*) Так в партитуре (Брейткопф). Но, вероятно, здесь должно быть:

Fl.  
Cl.

m. d.

*sempre staccato*

f  
p

\* См. примечание на стр. 36.

\*\* Так в одном из оригинальных изданий, в редакциях Клиндворта, Шольца и в оксфордском издании. У Стелловского, Гебетнера, Брейткопфа и в редакции Микули здесь ми бемоль - фа.

**Tutti**  
*f marcato*  
*cresc.*  
*rinf.*

*cresc.*  
*ff*  
*sf p*  
*sf p*  
 VI.

I  
 II  
*sf p*  
*p*  
*pp*  
 Timp.

Var. V

Var. V

**Adagio** ♩ = 69  
*espressivo*  
*ff*  
*sf*  
 15  
 Adagio ♩ = 69

\*) Так (сошь бекар!) в партитуре (Брейткопф), в изданиях Стелловского и Гебетнера, у Микули и Клиндворта. В некоторых изданиях здесь сошь бемоль (что вполне возможно).  
 М. 20489 Г.

14 8

*sf* *cresc.* *f* *p* *pp* *ff* *con*

1 4 3 2

3

3

3

*forza* *risoluto* *pp* \*

132

*Timp.* *pp*

8

*sf* *p* *leggiere e legato* *pesante*

1.

1.

\*\*

*p*

\*) Так (сошь бекар!) в партитуре (Брейткопф), у Микული и в ряде изданий (Стелловский, Гебетнер и др.). У Клиндворта и в оксфордском издании здесь сошь бемоль.  
 \*\*) В партитуре (Брейткопф) эти октавы отсутствуют.  
 М. 20499 Г.

*cantabile e molto legato*

*pp* *ppp* *espressivo*

2. *8* (4) (5) (3)

Ped. \* Ped. \* Ped. \* Ped. \*

*p*

*sf* *cresc.* *6* *tenuto* *p*

Ped. \* Ped. \* Ped. \* Ped. \*

*p*

*legatissimo*

*<sf* *36* *cresc.* *dim.*

Ped. \* Ped. \* Ped. \* Ped. \*

8-<sup>v</sup>  
23  
20<sup>8</sup>  
stretto  
con forza  
sf  
Ped.  
\*  
Ped.  
\*  
Ped.  
\*  
stretto  
b<sub>2</sub>

[rall.]  
cresc.  
p delicato  
Ped.  
\*  
Ped.  
\*  
Ped.  
\*  
rall.

calando  
smorz.  
pp  
Ped.  
\*  
Ped.  
\*  
Ped.  
\*  
pp

Alla Polacca ♩ = 96

Two empty musical staves, one for the treble clef and one for the bass clef, both in 3/4 time and B-flat major.

Alla Polacca ♩ = 96

Tutti >

\*)

*sf*

*legato*

8

*p*

*sf*

*sf*

*stacc.*

8

8

*sf*

*p*

\*) Так в одном из оригинальных изданий, у Микули, Шольца и в оксфордском издании. В партитуре (Брейт-копф), у Клиндворта и в некоторых других изданиях (Стелловский, Гебетнер) здесь:

\*\*\*) В оксфордском издании в этом аккорде соль бекар (♭).

М. 20489 г.

8

*sf* *cresc.* *f* *dim.*

*ped.* \* *ped.* \* *ped.* \*

8

*f* *dim.* *sf* *f* *dim.*

*sf* *pp*

*pizz.*

*p* *cresc.* *f*

*ben attaccato*

*arco* *pizz.*

\*) В ряде изданий:

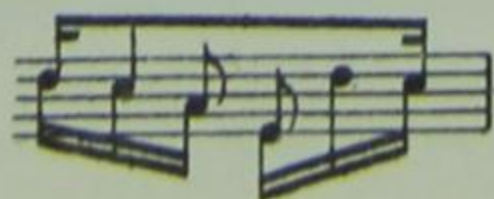

8 (5) (4) (2) (1) (2) *f sf p sf p dim. p cres*

Two systems of musical notation. The first system consists of a vocal line and a piano accompaniment. The vocal line features a melodic line with various dynamics: *f*, *sf*, *p*, *sf*, *p dim.*, *p*, and *cres*. Fingerings are indicated with numbers 1-5. The piano accompaniment includes chords and arpeggiated figures. The second system continues the piano accompaniment with *pp* dynamics.

8 (4) (3) (2) (1) *cen do f pp*

Two systems of musical notation. The first system includes a vocal line with lyrics *cen do* and a piano accompaniment. Dynamics include *f* and *pp*. The piano accompaniment features arpeggiated chords. The second system continues the piano accompaniment.

*p cresc. cresc.*

Two systems of musical notation. The first system includes a vocal line and a piano accompaniment. Dynamics include *p* and *cresc.*. The piano accompaniment features arpeggiated chords. The second system continues the piano accompaniment.

\*) В некоторых редакциях (Клиндворт) здесь см.

*m. s.*

*sf*

*p*

*sf*

*Fl.*

*p*

*m. s.* *m. s.* *m. s.*

*sf*

*Fl.*

*p*

*m. s.* *m. d.* *sempre legato*

*sf*

*f*

*energico*

*f*

*m. s.*

*f<sub>3</sub>* *Ped.* \*

*m. s.*

*m. d.*

*sf*

*sf p*

*Fl.*

*8*

*m. s.*

*Ped.* \*

*m. s.*

*cresc.*

*m. d. molto con energia*

*f*  
*sempre ben marcato*  
Red. \*

*ff* *sf*  
Red. \*

8

*p* *legatissimo, leggierrissimo e diminuendo*  
Red. Fag.

8-----7-----8-----

5 4 5 4 5 4 5 4 1

*sf*

Cor. *p*

8-----

4 2 3 4 5 8 4 5 8 4 4

*p* *sempre* *più* *p*

*Red.* \* *Red.* \* *Red.* \*

2 3 4 5 8 4 5 4

*Red.* \* *Red.* \* \*

## СОДЕРЖАНИЕ

От редакции . . . . .	5
1. Соч. 2. Вариации на тему из оперы Моцарта «Дон Жуан» . . . . .	7
2. Соч. 13. Фантазия на национальные польские темы . . .	59
3. Соч. 14. Краковяк. Большое концертное рондо . . . .	109
4. Соч. 22. Andante spianato и большой блестящий полонез .	167
Комментарии	
I. Общие замечания . . . . .	215
II. Примечания к отдельным пьесам . . . . .	217

Редактор К. Сорокин

Художник Б. Шварц

Техн. редактор Л. Вдовенко

Подписано в печать 8/IX 1950 г. А 07348 ф. б. 62×94<sup>1</sup>/<sub>8</sub>=13,75 бум. — 27,5 п. л. Тираж 3000 экз. Заказ 1798.

Типо-литография Музгиза. Москва, Щипок, 18.

№ 20489

~~32 р. 65 к.~~

Новая цена

~~29 р. 40 к.~~

с 1.1.1981 г.  
№ 2,92

954.2

Ш 791

П-1